

Group Study Rooms at D. H. Hill Library

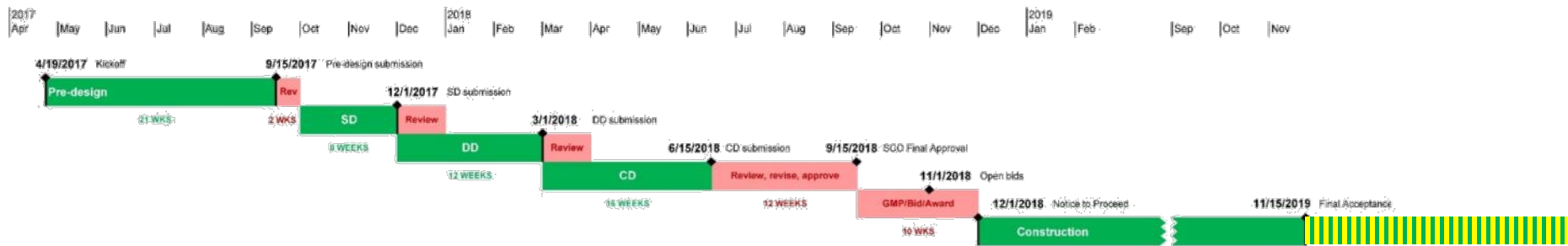

D. H. Hill Stacks Renovation Project

Schedule Update



Design Phase

Now through December 2018

Reviews, bidding, contracts

January 2019 through July 2019
(some demo work may begin in May 2019)

Construction

August 2019 through July 2020

Project Opening

Fall Semester 2020
(some parts of the project may open earlier)

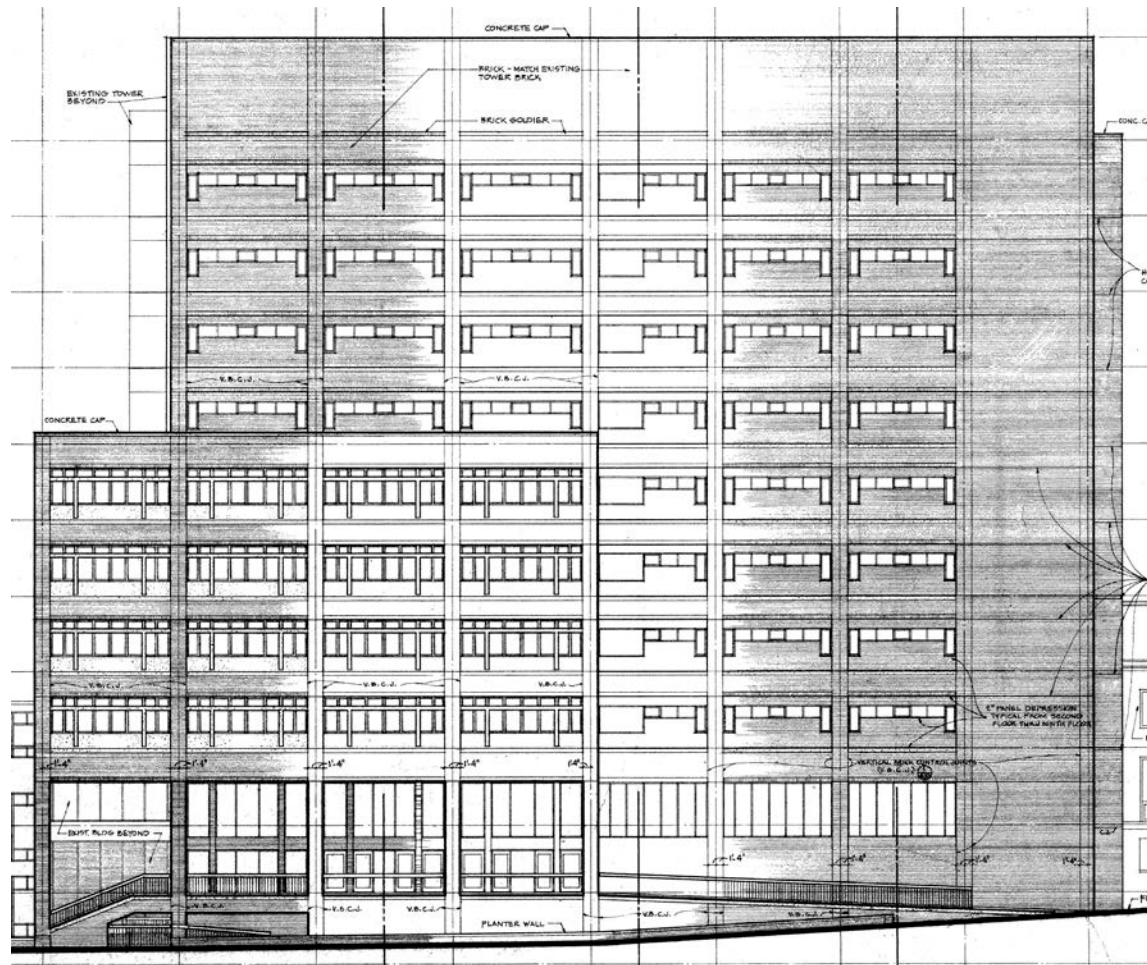

South elevation of the south stacks tower, facing the Brickyard.

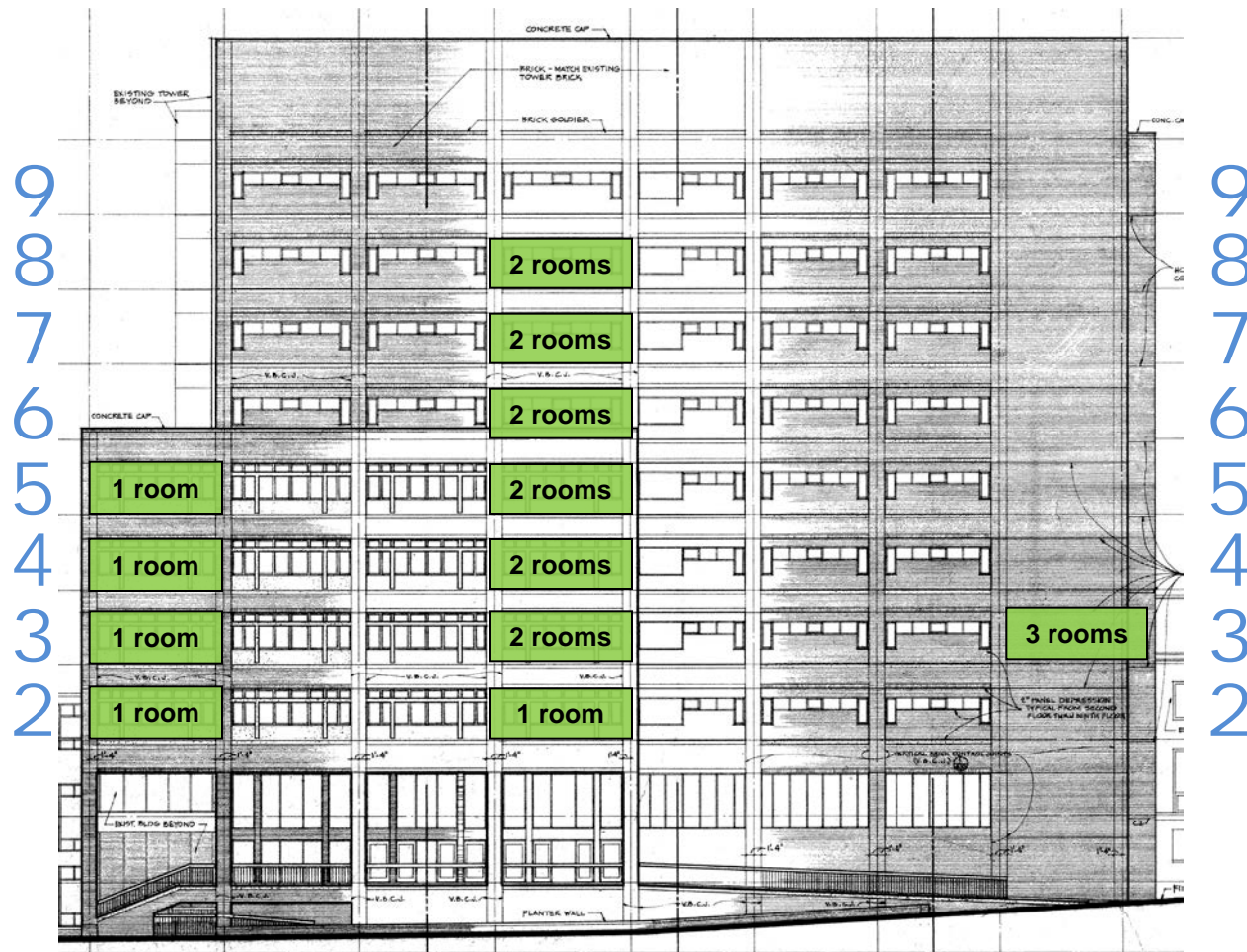

Existing arrangement of group study rooms in the south stacks (20 rooms)

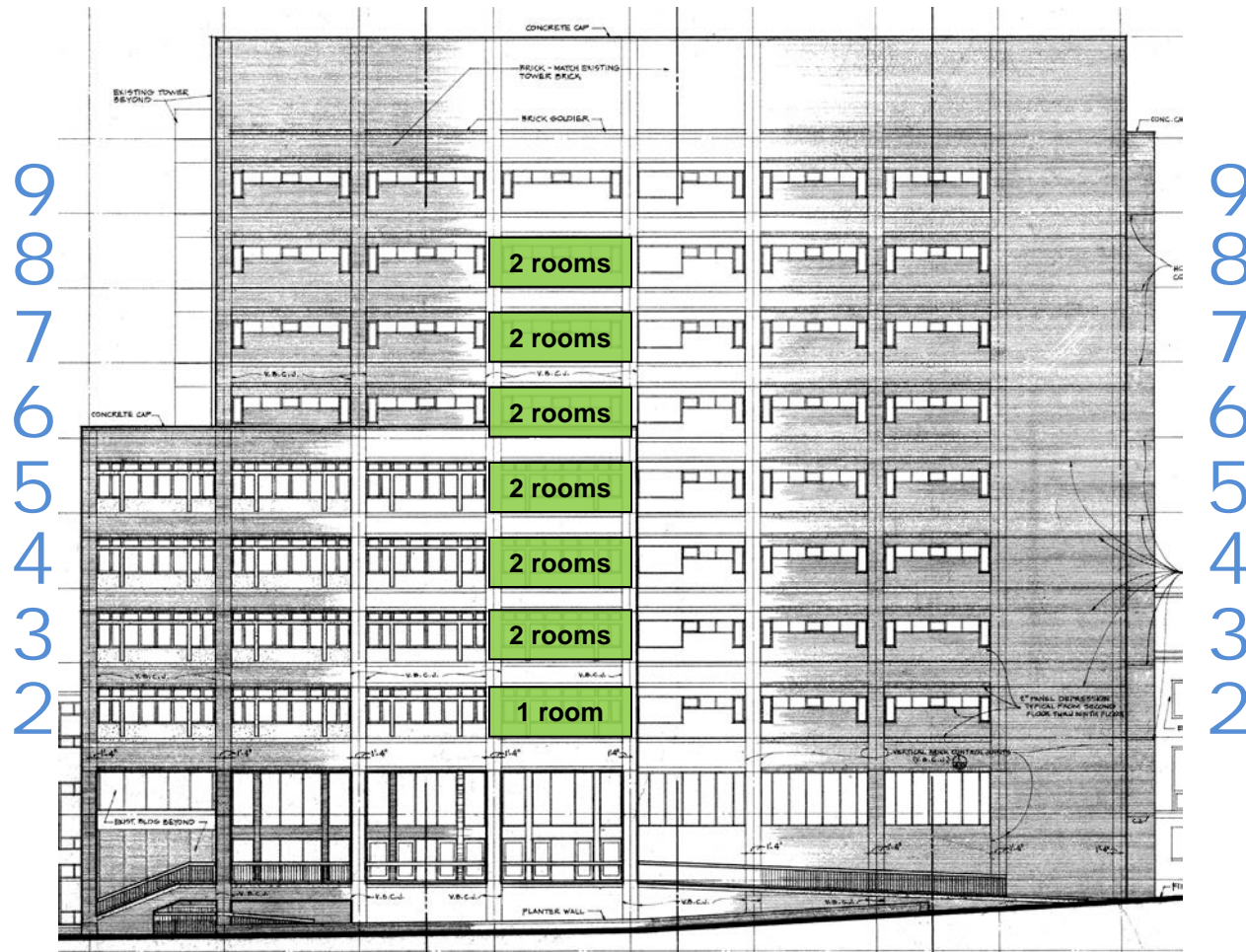

13 group study rooms near the elevators.



13 group study rooms near the elevators.

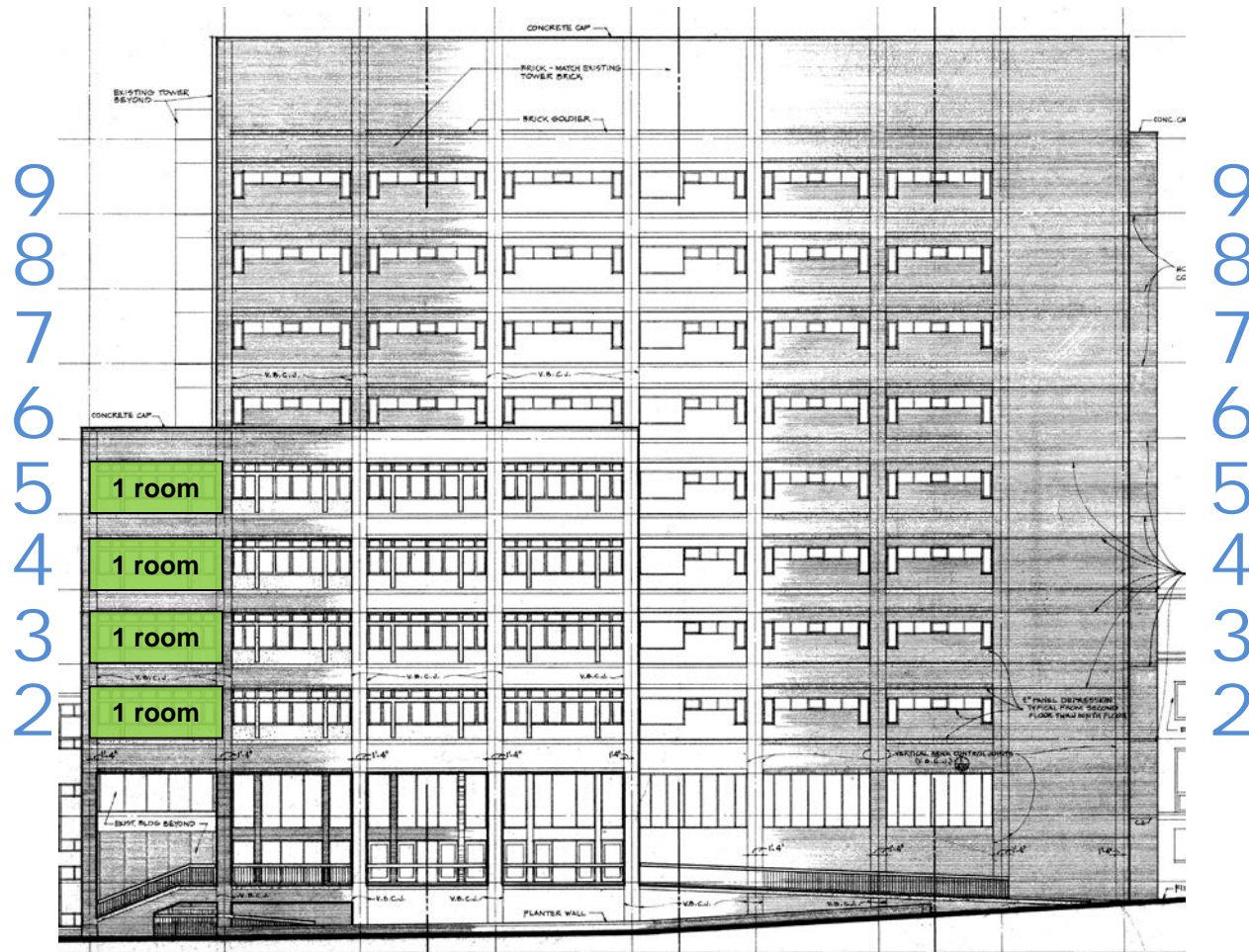

4 graduate student group study rooms in the southwest corner.



4 graduate student group study rooms in the southwest corner.



3 group study rooms in the former Cage area on the third floor.



3 group study rooms in the former Cage area on the third floor.

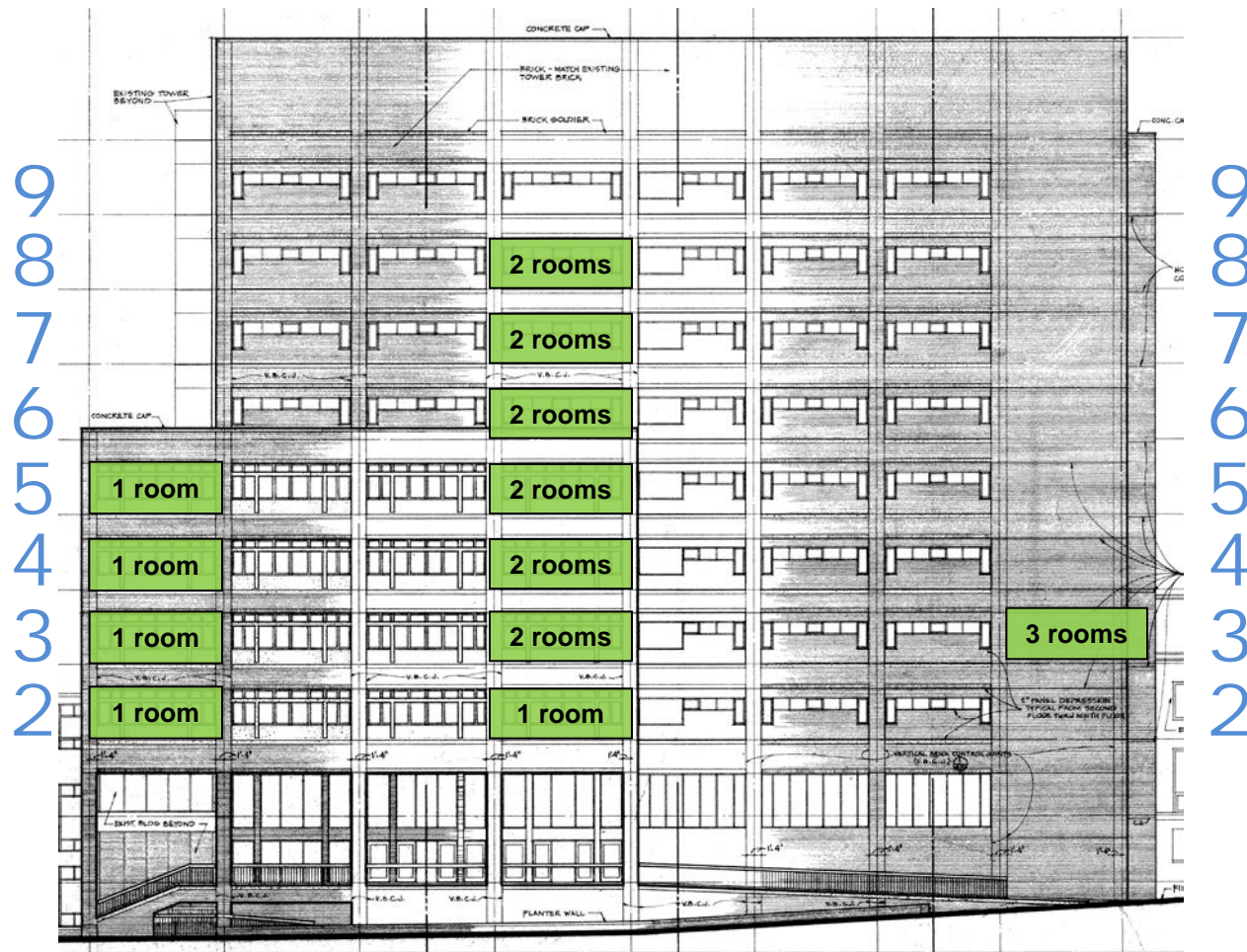

Existing arrangement of group study rooms in the south stacks (20 rooms)

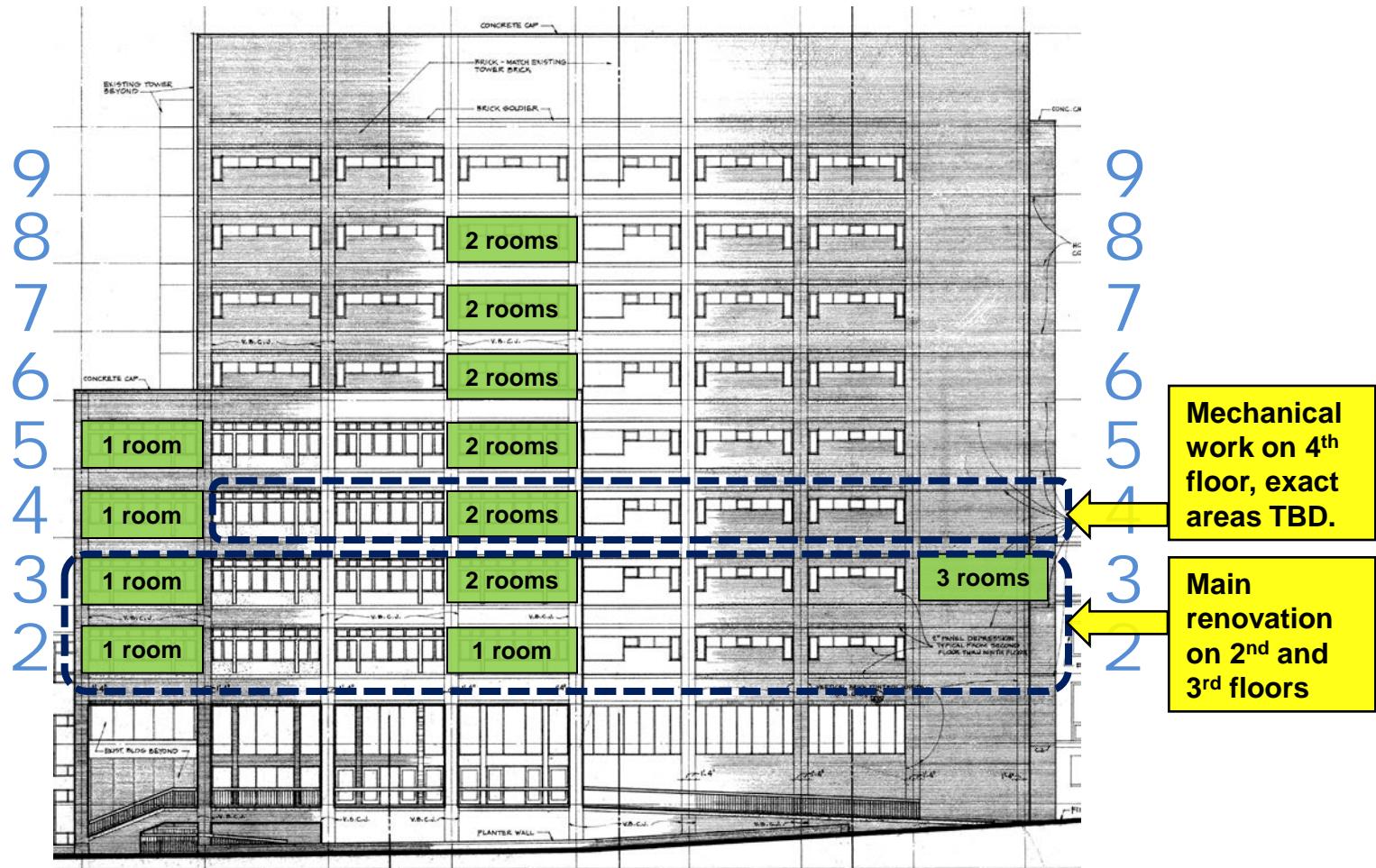

**Renovation areas and impact on group study rooms during construction
(May 2019 - July 2020)**

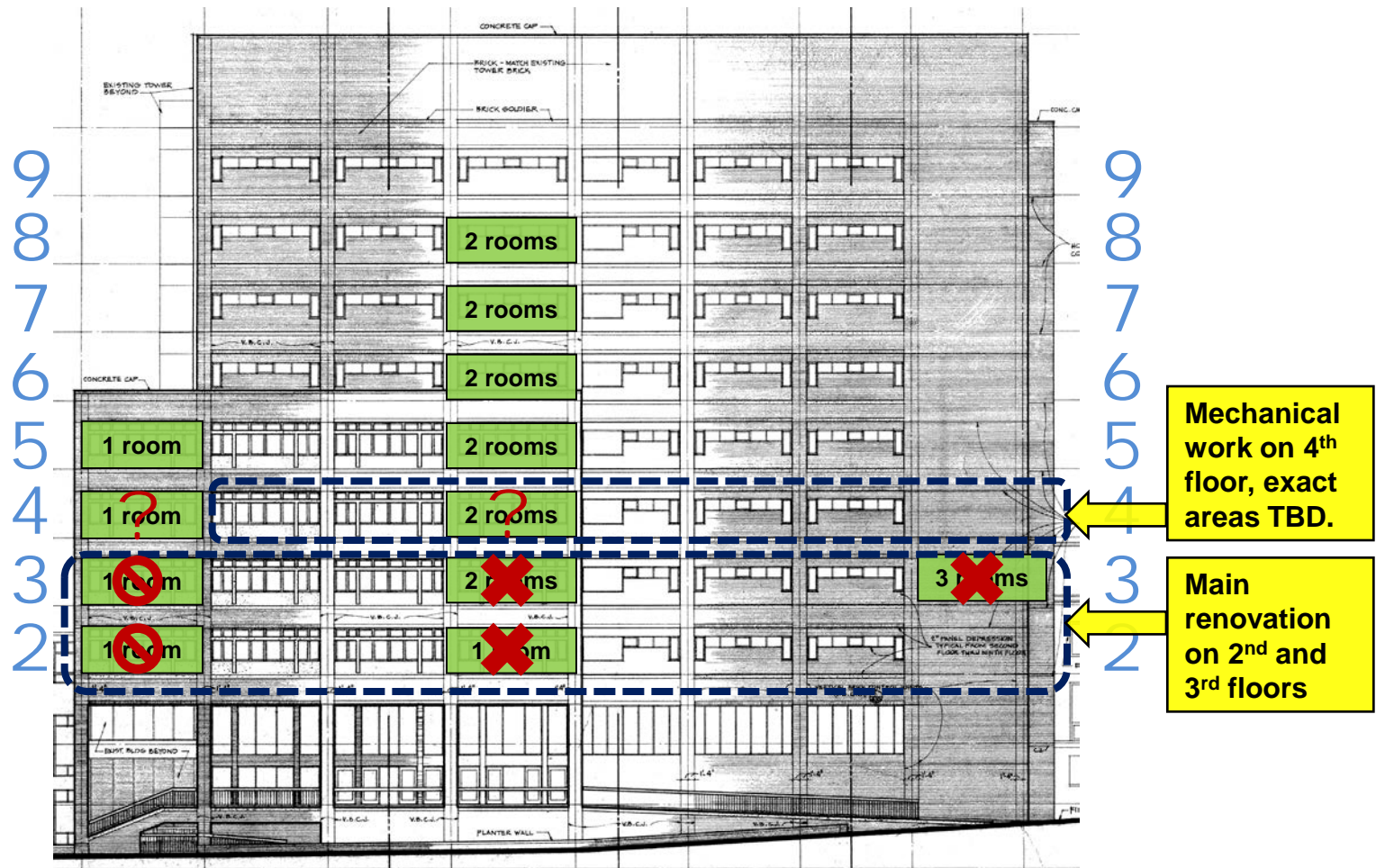

Renovation areas and impact on group study rooms during construction (May 2019 - July 2020)

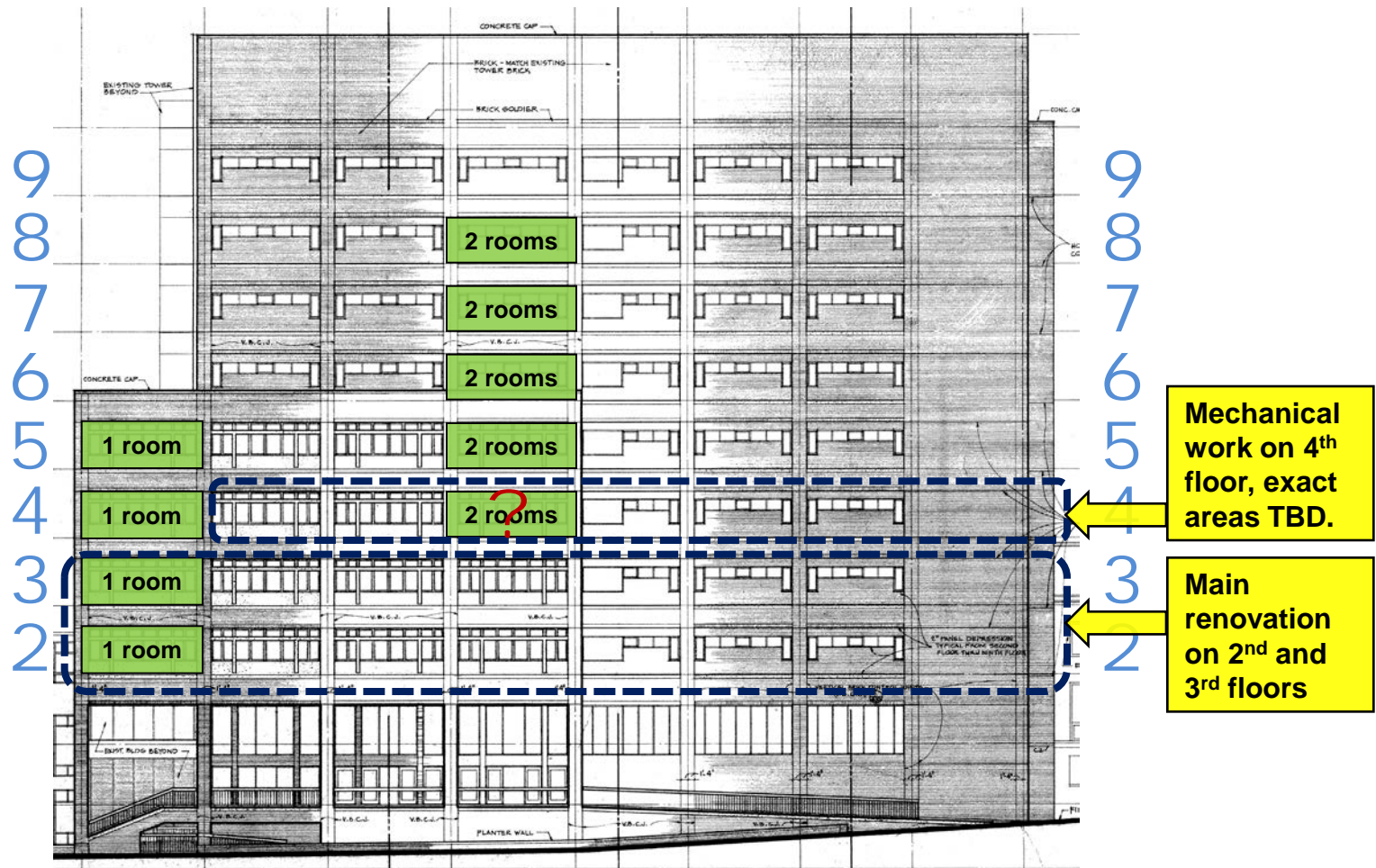

Renovation areas and impact on group study rooms after construction (August 2020)

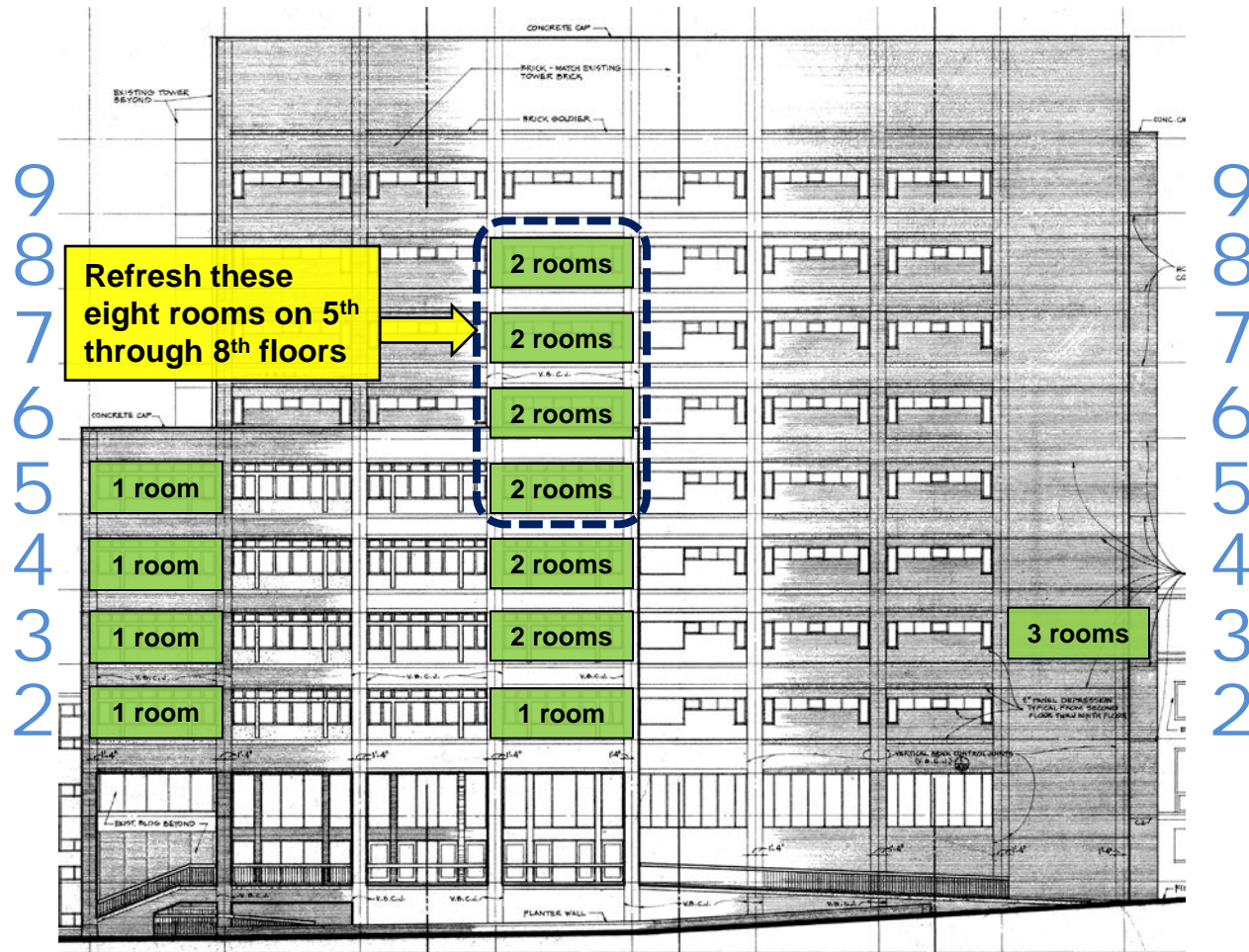

Planned changes to group study rooms from now until the beginning of construction (May 2019)

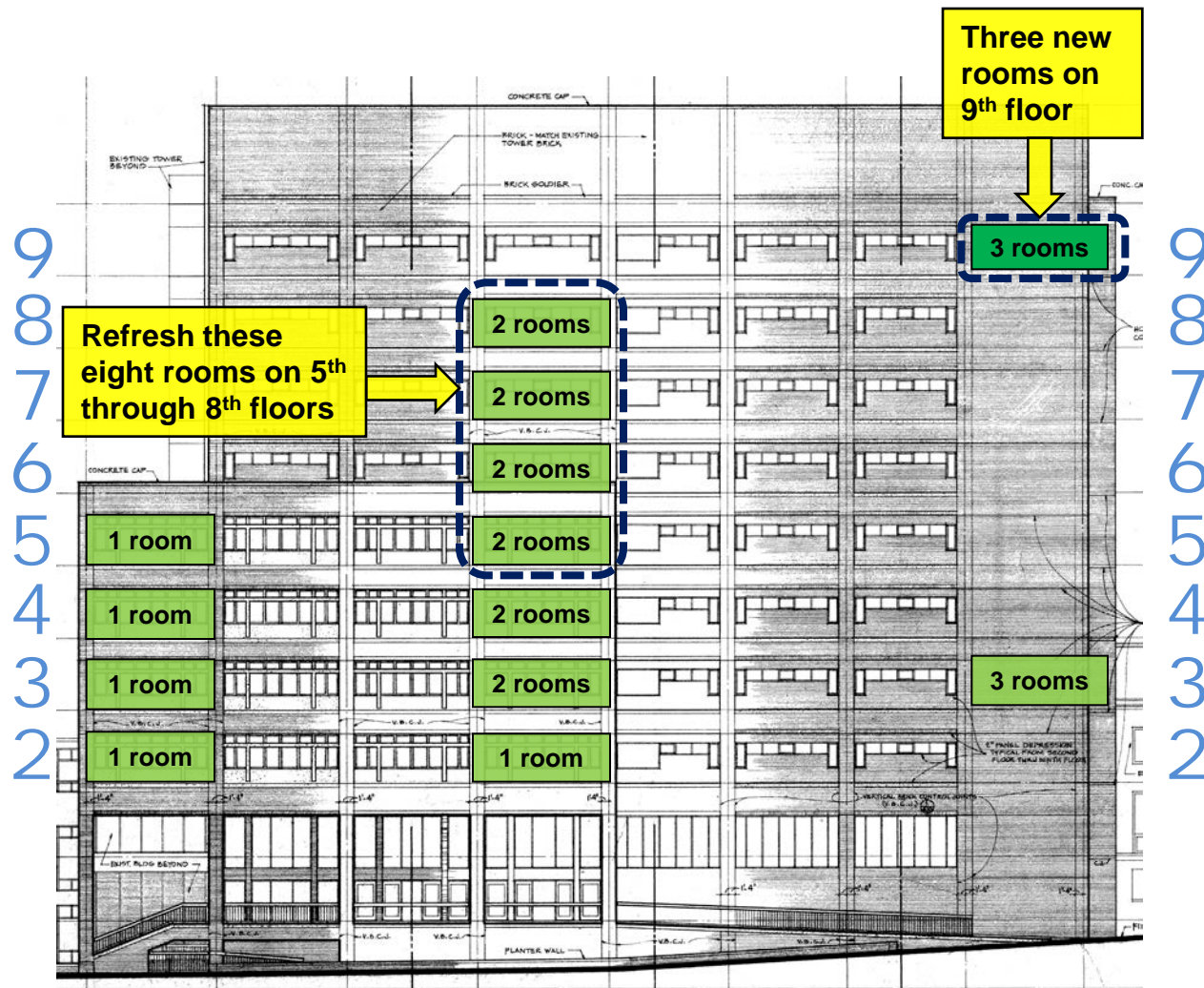

Planned changes to group study rooms from now until the beginning of construction (May 2019)

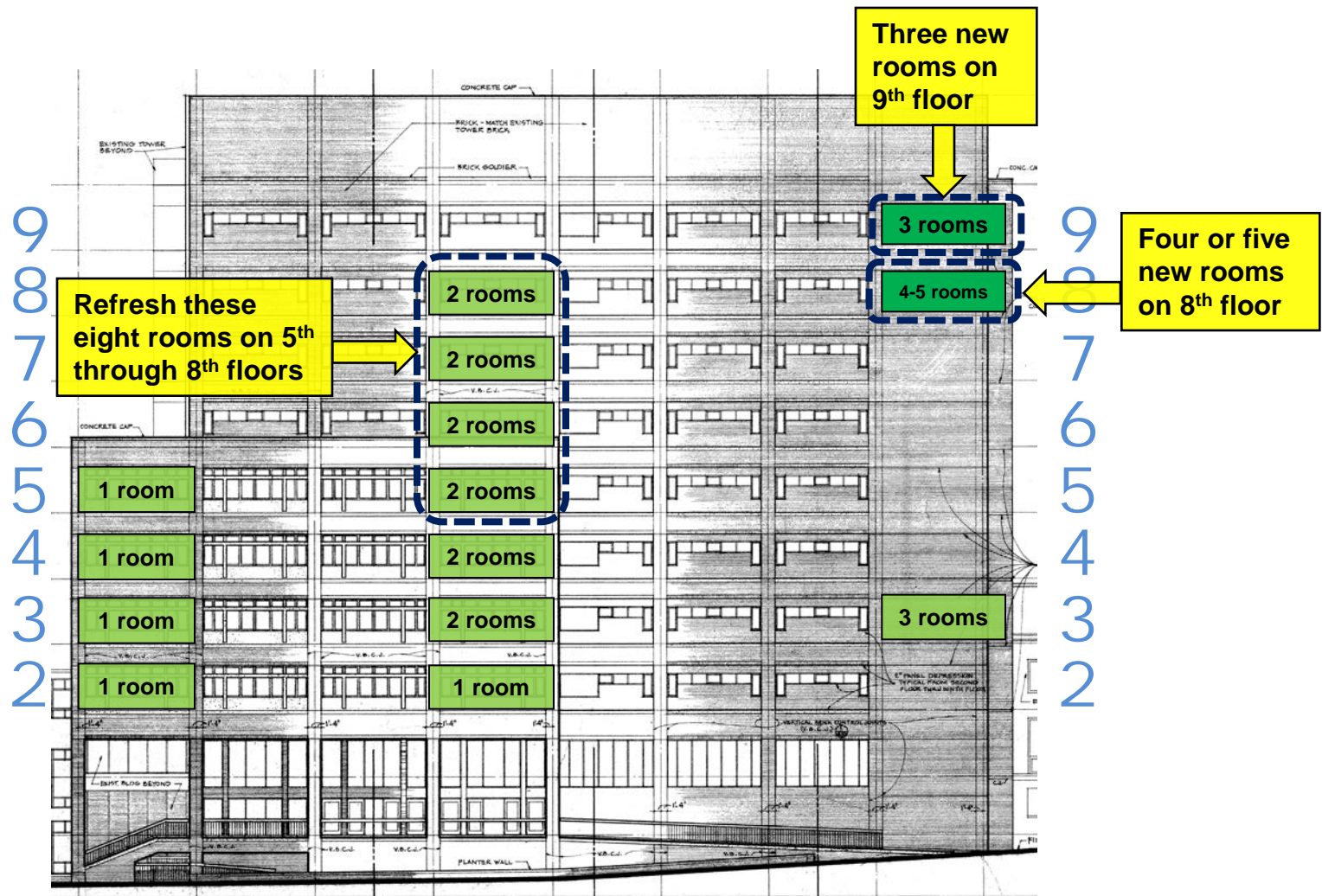

Planned changes to group study rooms from now until the beginning of construction (May 2019)

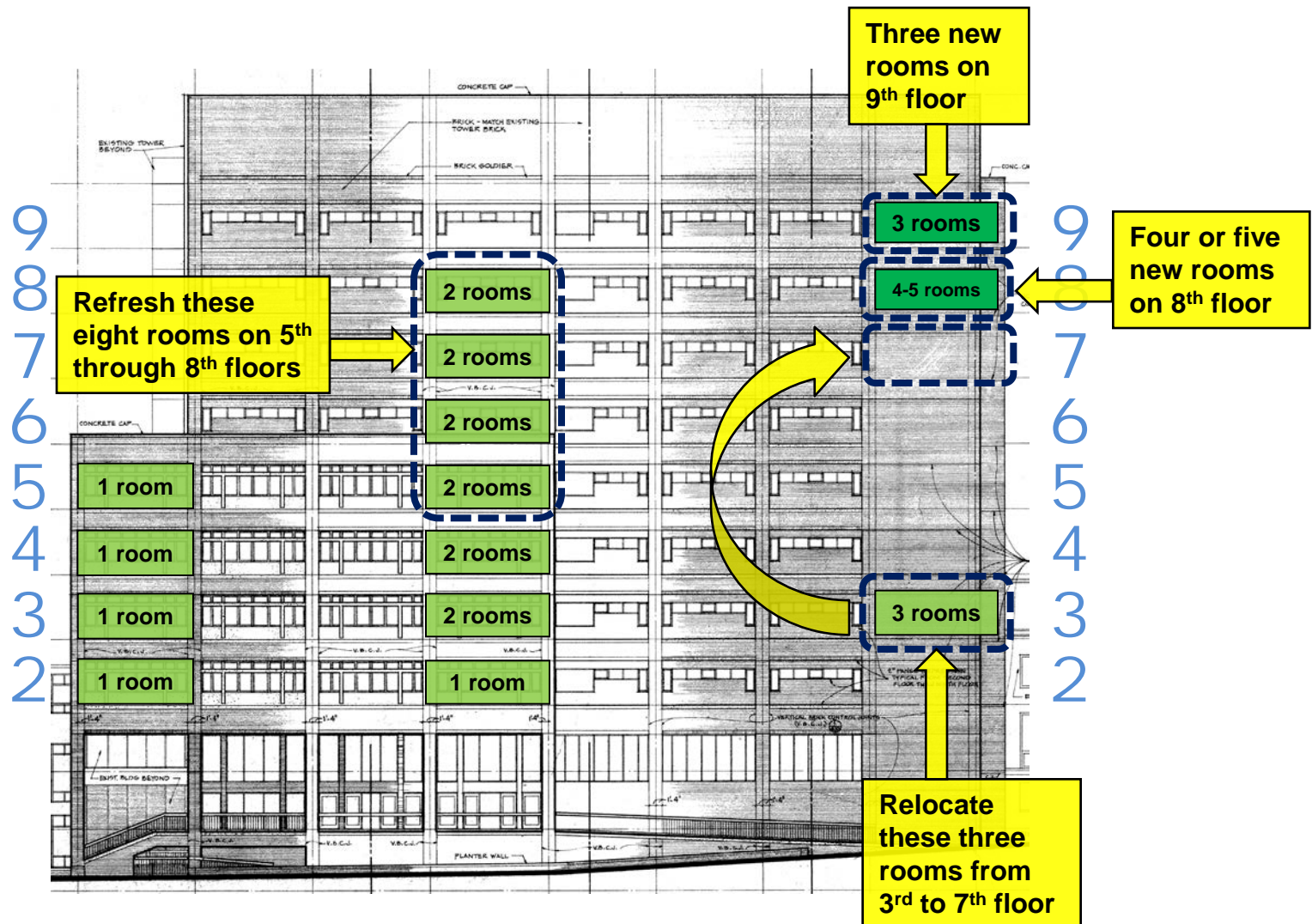

Planned changes to group study rooms from now until the beginning of construction (May 2019)

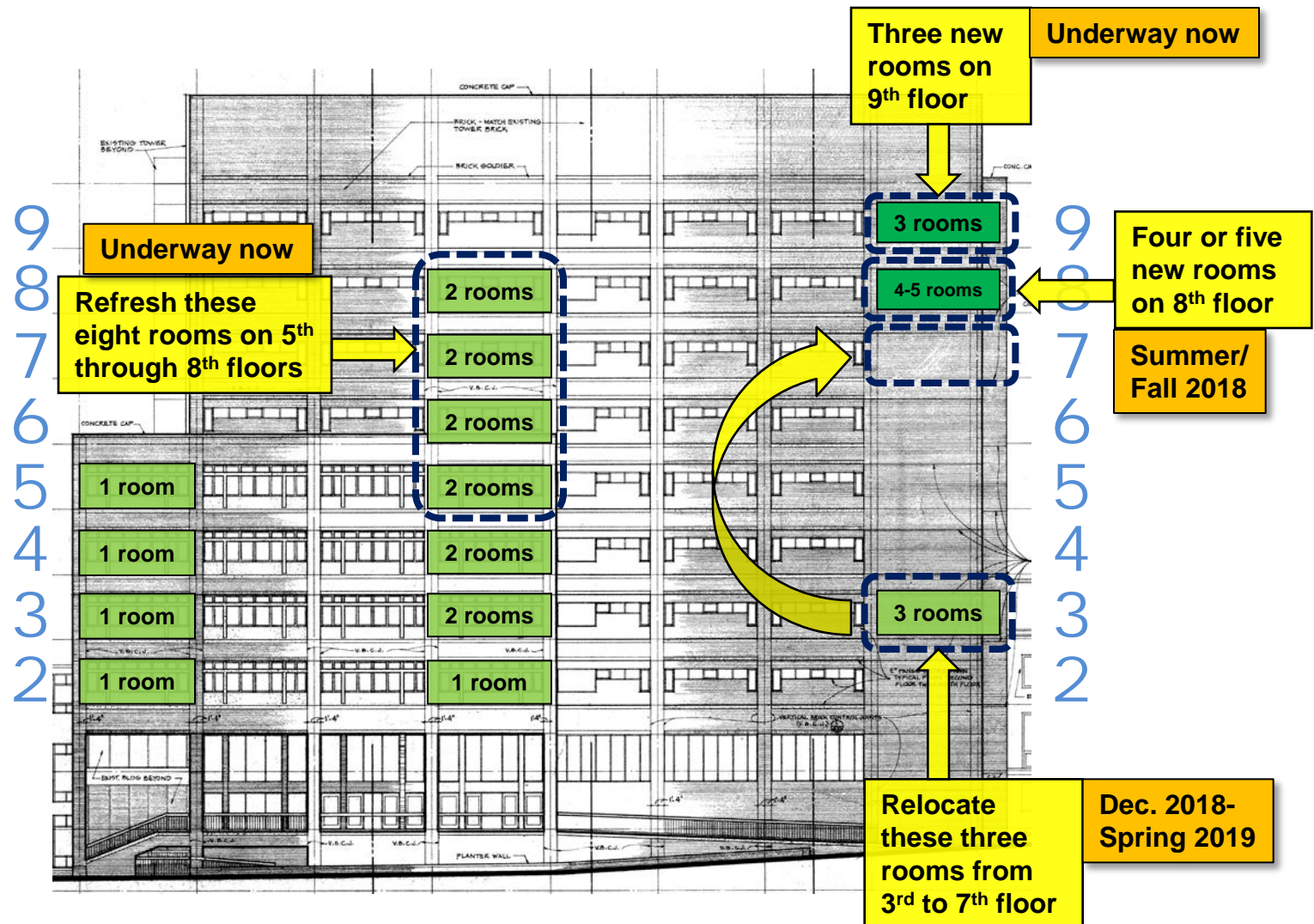

Planned changes to group study rooms from now until the beginning of construction (May 2019)

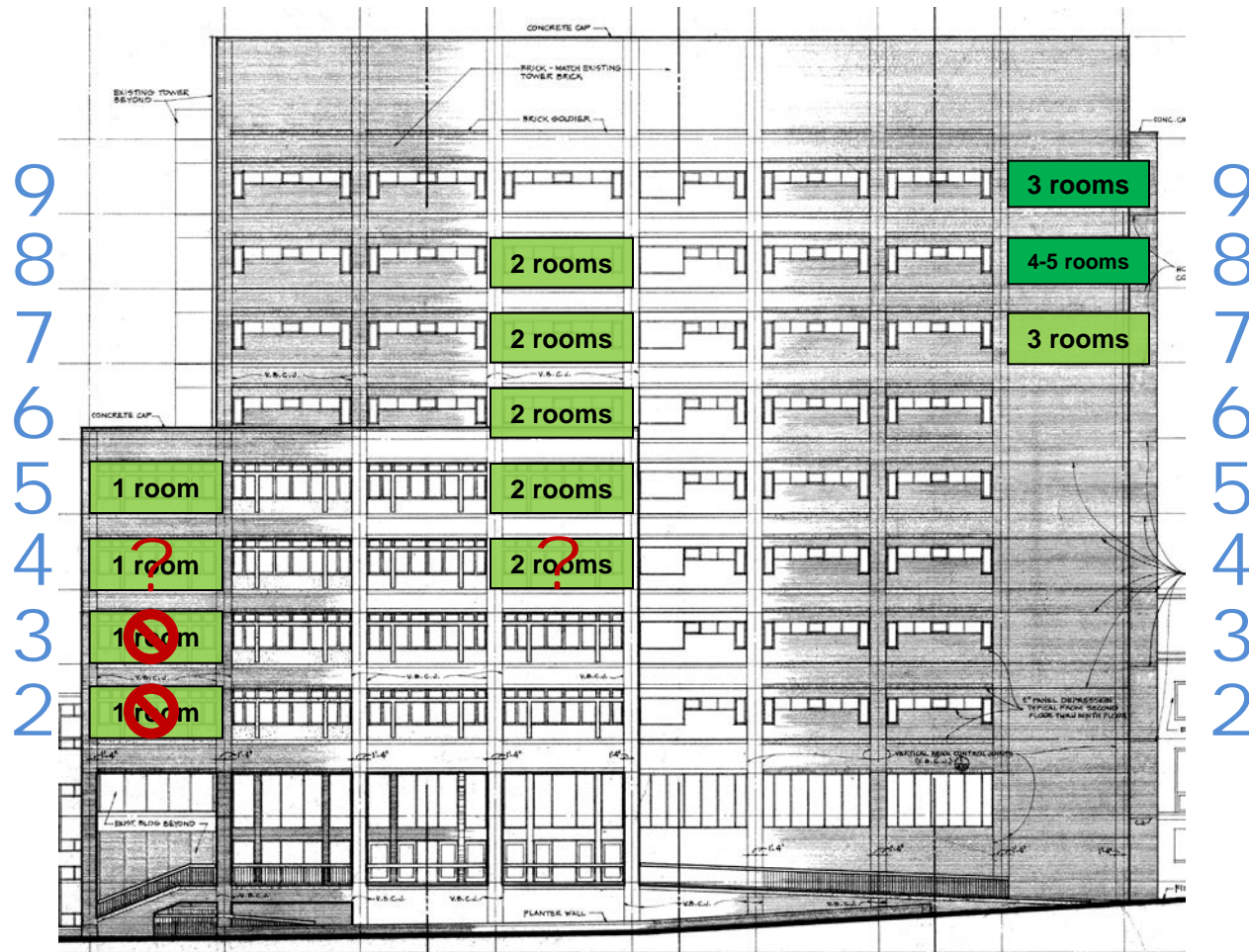

Arrangement of group study rooms at the beginning of construction (19-23 rooms), May 2019

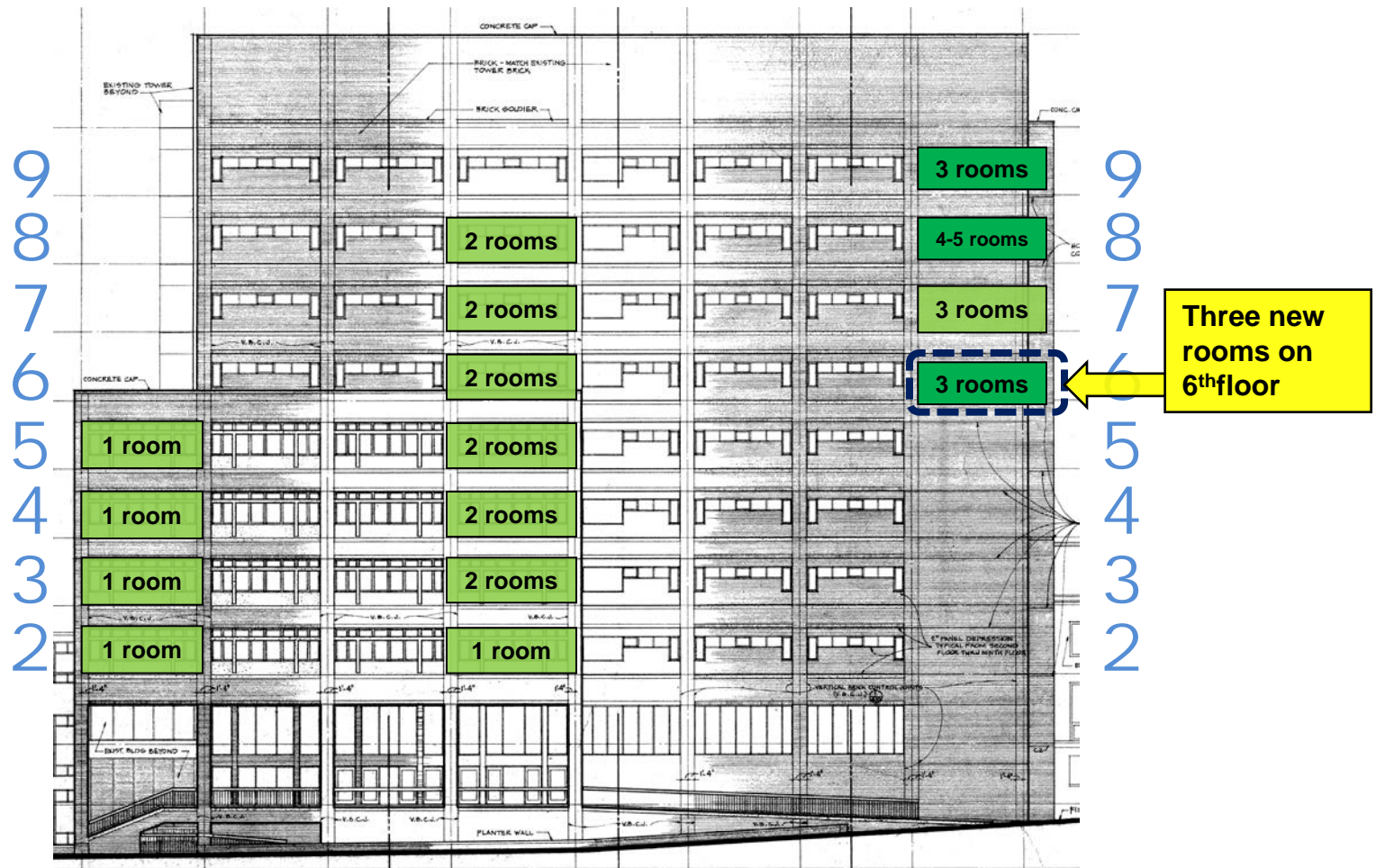

Additional group study room projects that could be implemented before, during, or after construction.

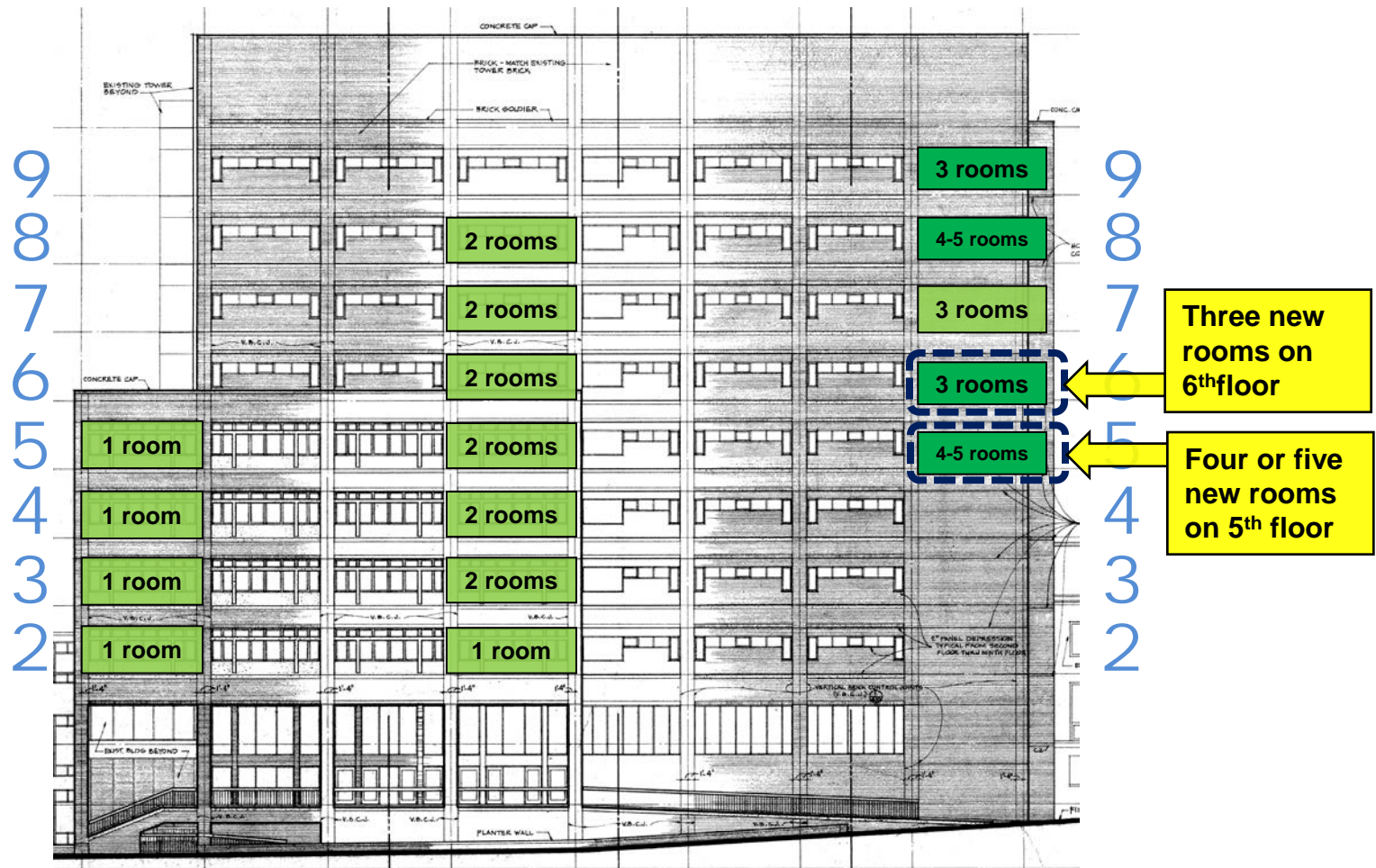

Additional group study room projects that could be implemented before, during, or after construction.

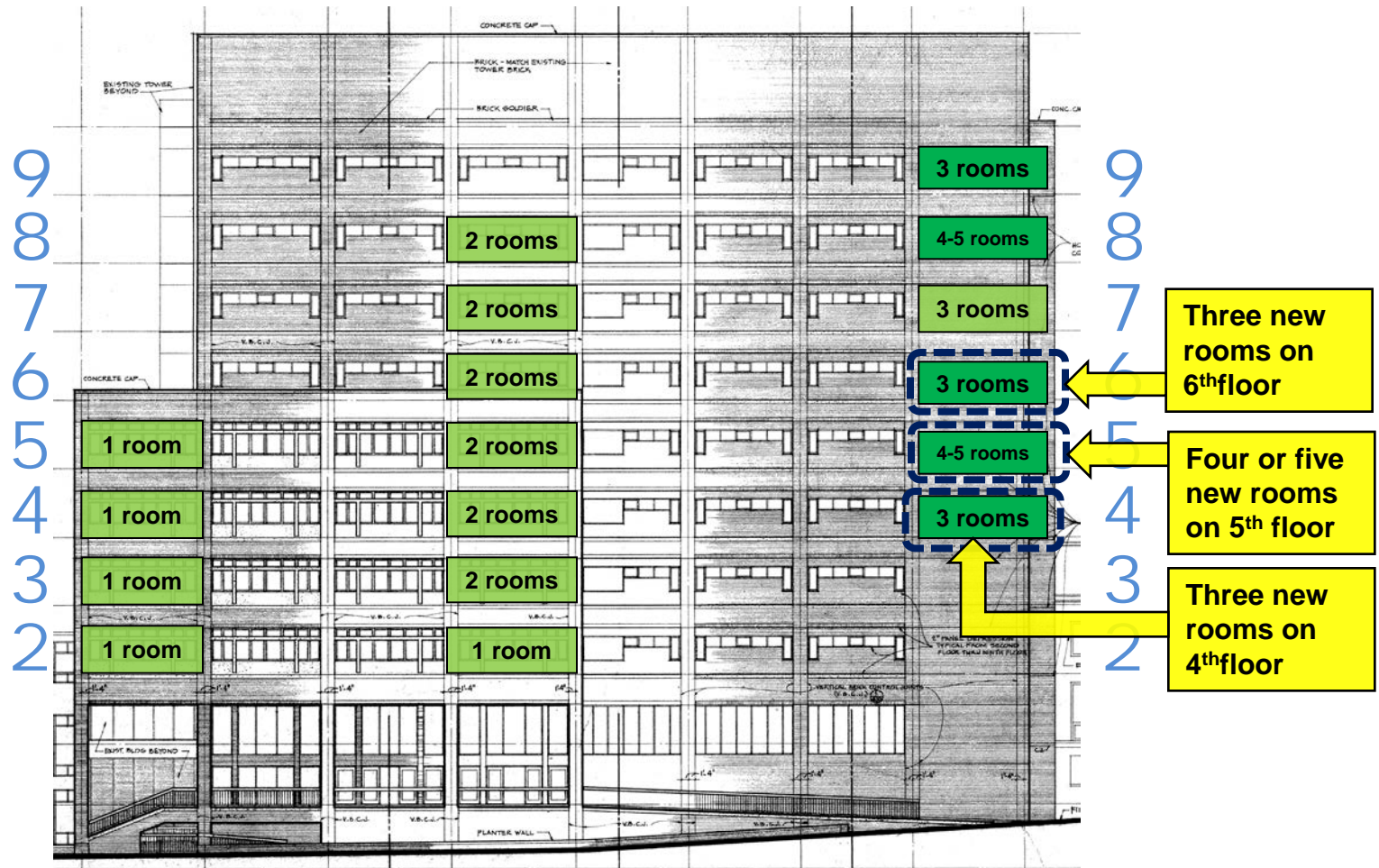



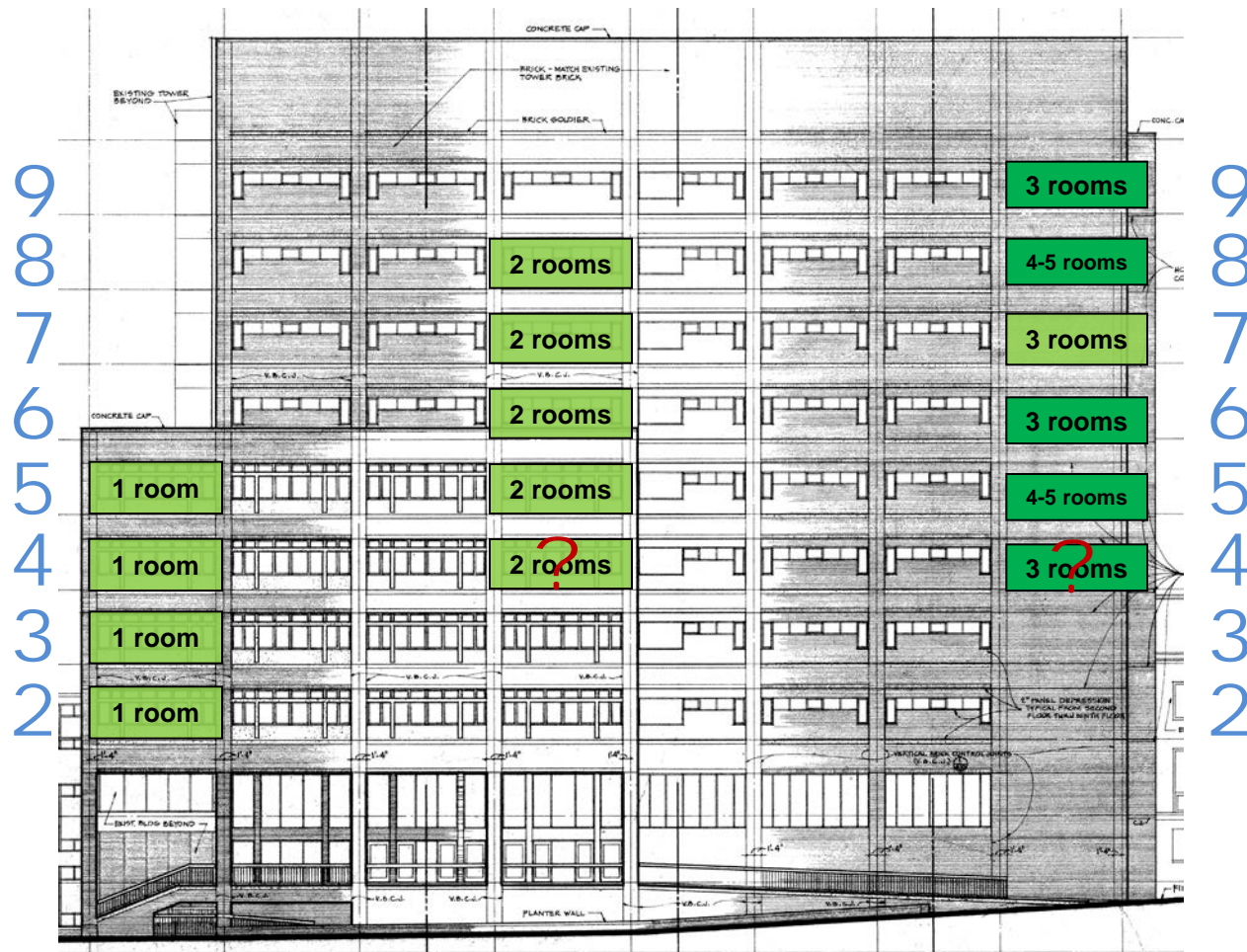



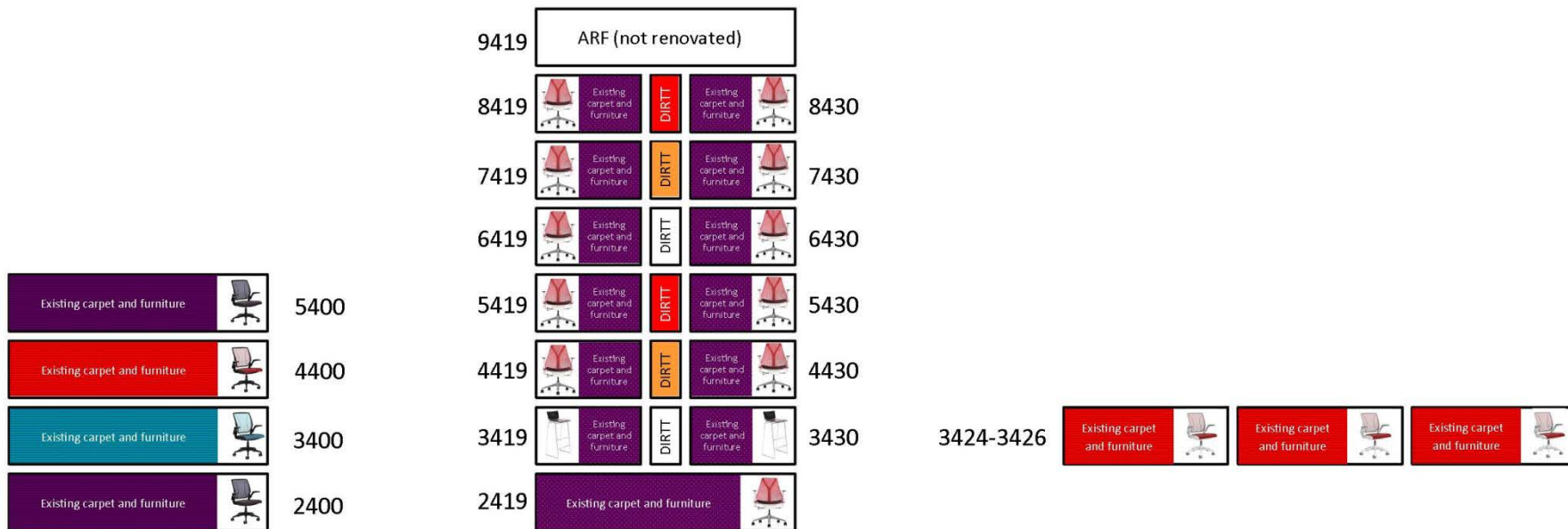













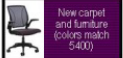

Additional group study room projects that could be implemented before, during, or after construction.

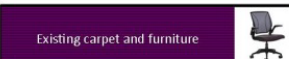

Arrangement of group study rooms if all projects are implemented (29-36 rooms)









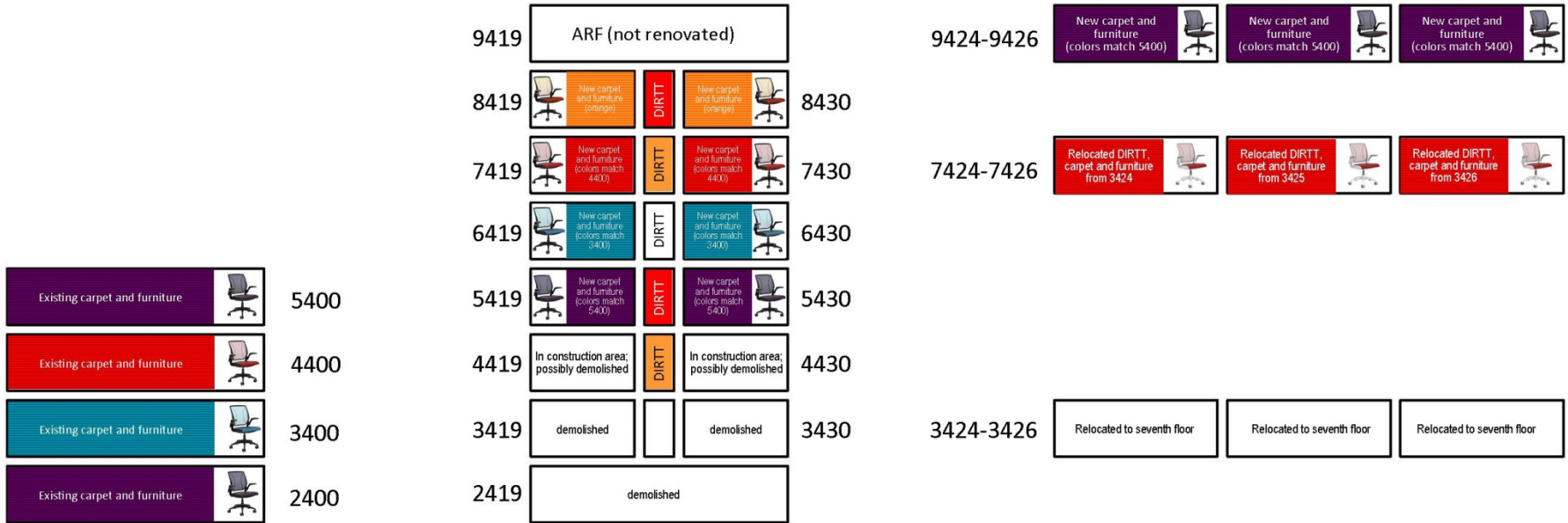



Color strategy for group study rooms on each floor.

	9419	ARF (not renovated)			
	8419				8430
	7419				7430
	6419				6430
	5400				5430
	4400	(see note below)		(see note below)	4430
	3400	(see note below)		(see note below)	3430
	2400	(see note below)			
	9424-9426	  			
	3424-3426	  			

Color strategy for group study rooms on each floor.



Color strategy for group study rooms on each floor.

	9419	ARF (not renovated)			
	8419	 New carpet and furniture (orange)	 DIRTT	 New carpet and furniture (orange)	8430
	7419	 New carpet and furniture (colors match 4400)	 DIRTT	 New carpet and furniture (colors match 4400)	7430
	6419	 New carpet and furniture (colors match 3400)	 DIRTT	 New carpet and furniture (colors match 3400)	6430
 Existing carpet and furniture	5400	 New carpet and furniture (colors match 5400)	 DIRTT	 New carpet and furniture (colors match 5400)	5430
 Existing carpet and furniture	4400	4419		 DIRTT	4430
		May not exist; see note below		May not exist; see note below	
 Existing carpet and furniture	3400	9424-9426			
 Existing carpet and furniture	2400	8424-8427			
		7424-7426		6424-6426	
		5425-5428		4425-4426	
		New carpet and furniture (colors match 5400)		New carpet and furniture (colors match 5400)	
		New carpet and furniture (orange)		New carpet and furniture (orange)	
		Relocated DIRTT, carpet and furniture from 3424		Relocated DIRTT, carpet and furniture from 3425	
		Relocated DIRTT, carpet and furniture from 3426		New carpet and furniture (colors match 3400)	
		New carpet and furniture (colors match 3400)		New carpet and furniture (colors match 3400)	
		New carpet and furniture (colors match 5400)		New carpet and furniture (colors match 5400)	
		This area may be occupied by a mechanical room; see note below		This area may be occupied by a mechanical room; see note below	
		This area may be occupied by a mechanical room; see note below		This area may be occupied by a mechanical room; see note below	

Color strategy for group study rooms on each floor.



**Popular Reading Collection
at D. H. Hill Library**

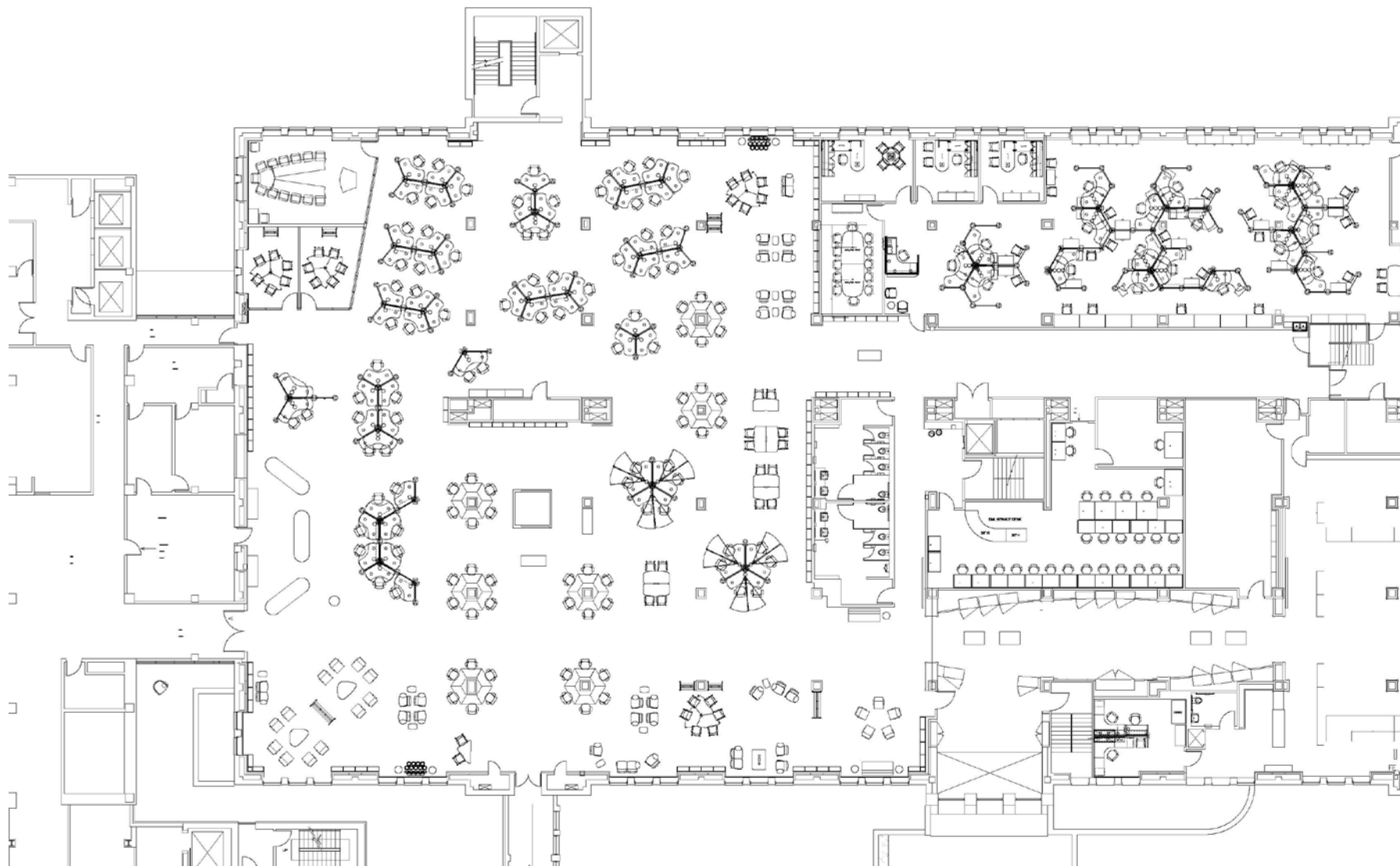

Plan of Learning Commons at D. H. Hill

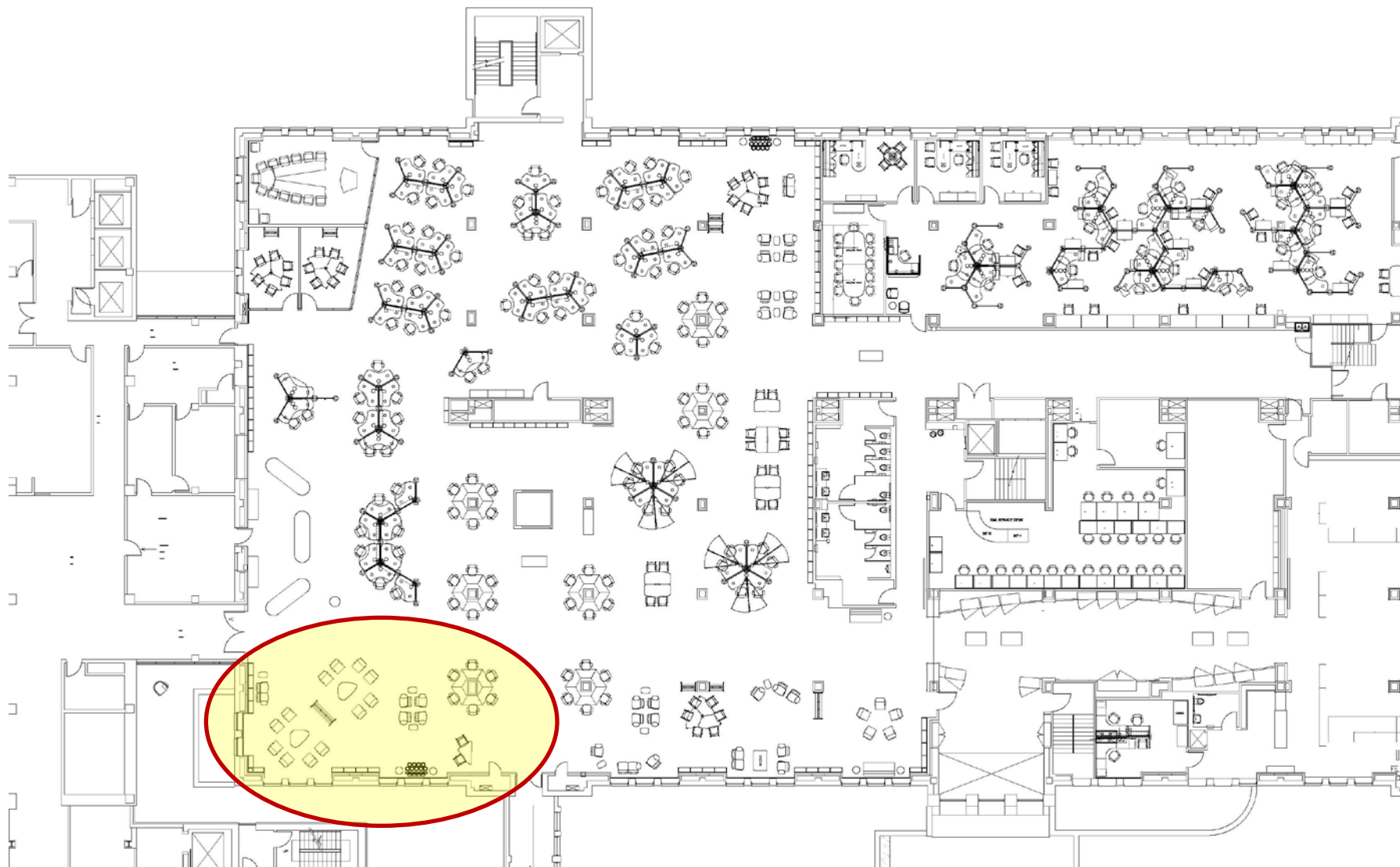

Plan of Learning Commons at D. H. Hill

Unattractive views through windows, with little daylight

Insufficient ambient lighting along perimeter



North edge along major circulation route is not defined

Install wood grille panels over existing windows. Wood to match bookshelves.

Add ambient lighting along perimeter, either in ceiling, on top of bookshelves, or with floor lamps.



Consider adding new modular seating and tables under windows to give a built-in appearance. Re-arrange remaining furniture in the area.

Add two area rugs (relocated from staff conference rooms on ground floor) to help define the area.

Add new low bookshelves along north edge. New bookshelves to match existing.

Examples of wood window grille designs

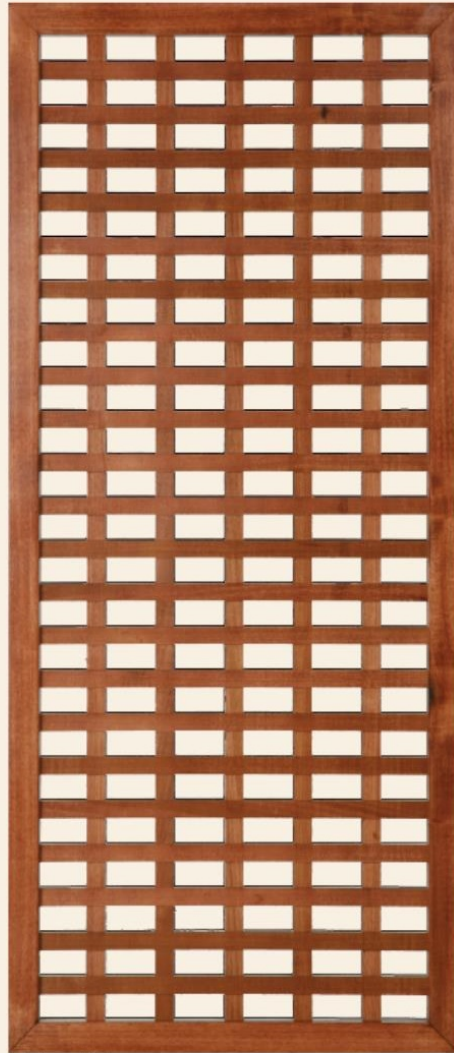

Modeme W11



Modeme W22



